

Automoteur "APIS"

(P 13240 F)

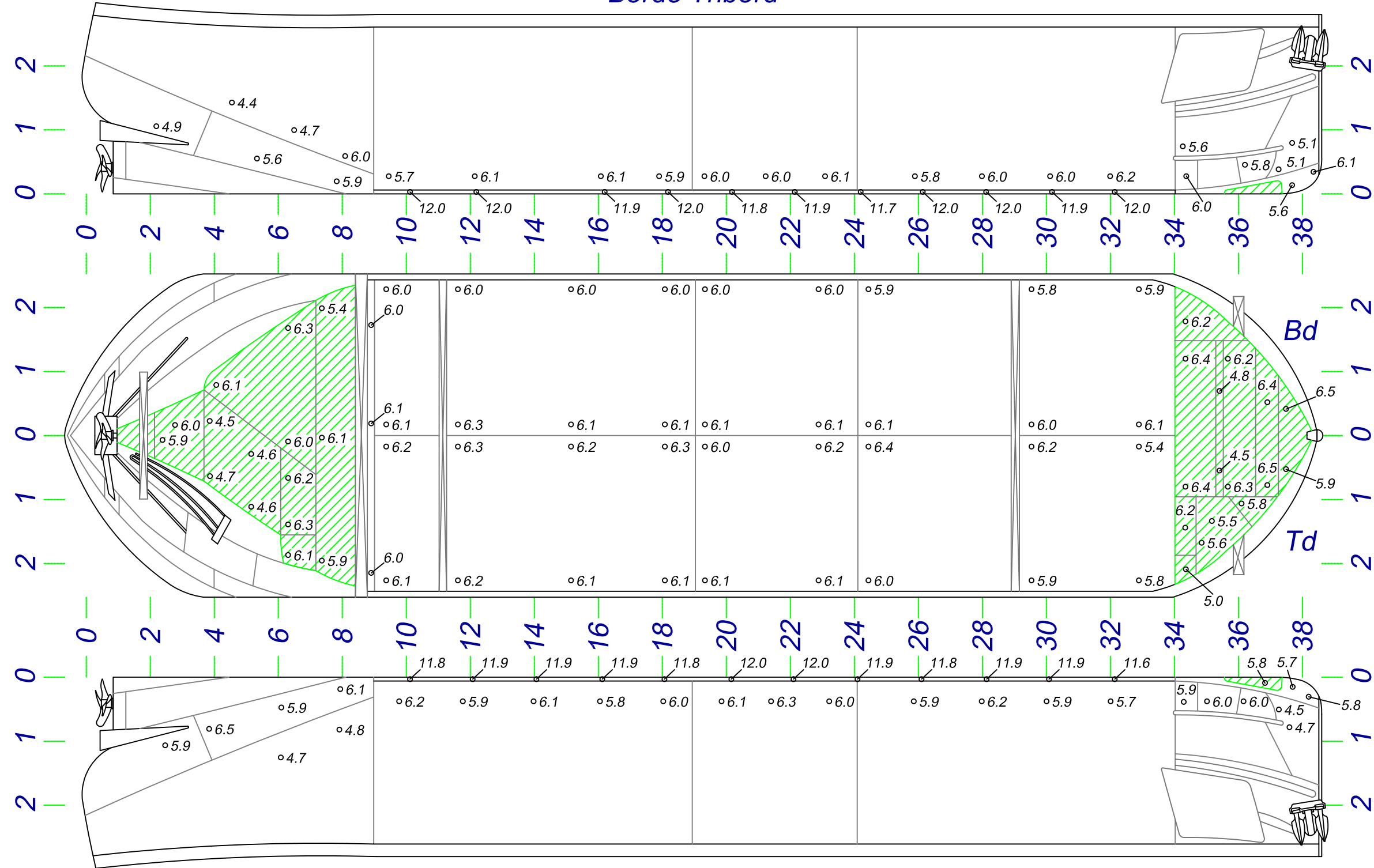







Bordé Tribord



Bordé Bâbord

Affaire : AFF-188-2018
Date : 12 novembre 2018
Lieu : Chantier DESPINOY
Propriétaire : M. CARPENTIER

Longueur (L) : 38,86 m
Largeur (B) : 5,07 m
Creux (C) : 2,72 m
Tirant d'eau (T) : 2,50 m

-  Doublante existante
-  Doublante préconisée
-  Insert existant
-  Insert préconisé
-  Anode existante
-  Anode préconisée
-  Reprise de soudure
-  Prise d'eau et décharge

Les Experts

H.T. NGUYEN / P. DESAEGHER